



Ski Club Guide
2012-2013

METROPOLITAN NEW YORK SKI COUNCIL INCORPORATED

www.metnyski.org





COME AROUND □
TO BlueMountain
□ SKI PARADISE
IT'S A CHALLENGE ◆



SKI. BOARD. TUBE.

BlueMountain
www.skibluemt.com

TRAILS: 39
VERT: 1082'
LIFTS: 13

Blue Mountain offers something new and exciting to your skiing and riding experience, from the steeps of Challenge and Razor's Edge to the groomed cruisers of Paradise and Lazy Mile. With 1082 vertical feet, 39 trails and six extraordinary terrain parks Blue Mountain is legendary in the Poconos.



ARAPAHOE BASIN
COLORADO

ARAPAHOEBASIN.COM | 888.ARAPAHOE



WE'RE BEAUTIFUL AND WE HAVE A GREAT PERSONALITY

When planning your trip from New York to Summit County,
be sure you schedule a date with Arapahoe Basin, a local favorite
with genuine Colorado charm, groomed runs, bowls, chutes and
glades—and looks that are beyond belief. So spend your day at
A-Basin where the crowds are sparse and the action is guaranteed,
and save the small talk for another date.

YOUR BRACKENRIDGE OR KEYSTONE LIFT TICKET IS VALID HERE.
TAKE THE FREE SUMMIT STAGE TO ARAPAHOE BASIN.



AVG. SKI DAYS: 233 | AVG. SNOWFALL: 350" | BASE ELEV.: 10,780' | SUMMIT ELEV.: 13,050'

The Legend



Letter from Chairman

Here we are again, another season is upon us. Even with last years bad weather, statistically we had the second most skier visits on record. this season is predicted to be a snowy one in the Northeast.

The Metropolitan New York Ski Council represents skiers & boarders from New York City, Long Island, Westchester and Southern Connecticut. The MNYSC is a proud member of the National Ski Council Federation. he Federation represents Councils throughout the United States. Their mission is to strengthen Councils, with industry participation, so they can better serve member clubs through communication, benefits, education and to influence issues relevant to snow sports. The MNYSC is run by people who volunteer their time. We are always looking for people to volunteer and help out.

This year the Council trip will be an Alaska Experience. We will go to Alyeska Resort for some great skiing, a one day glacier cruise and we end up in Anchorage to experience the ceremonial start to the Iditarod. Last year we went to Park City, it was a great time there and the weather was fabulous.

This year the annual race will be back at Pico Mountain. The race will be held on January 26, 2012. We had a great race last year at Sugarbush and we raised over \$1,400 for the Wounded Warrior Project.

I would like to thank the advertisers in the guidebook. Their generosity and support made it possible for the MNYSC to publish this guidebook. Please support the Resorts, Mountains, Lodges and Ski Shops. Let them know you saw their ad in the guidebook.

The Council has over 40 ski clubs. There is a ski club for everyone. All ski clubs have their own identity. Check out the clubs information in this guidebook. See what club interests you. Skiing or boarding with a group of people that a club provides offers many advantages. You can save on cost of a trip by lower prices for transportation, lodging and lift tickets. But the main advantage of joining a club is the camaraderie you get with skiing or boarding with you make and support from others while advancing your skills on the slopes.

This is my 7th year as Chairman. I enjoy the work involved with being Chairman, getting to go out to promote winter sports, through movie sponsorships, club meetings and events where I can speak to people about the joys of skiing and boarding.

The Council is a part of many organizations. The National Ski Areas Associations, the National Ski Council Federation, United States Ski and Snowboard Association and the Snowsports Industries of America.

So in ending, if you are not a member of a club, go to a meeting and check it out. If you are already a member, enjoy the benefits of being a member. Remember, get out there and enjoy yourself.

Hope to see you on the slopes.

Michael Calderone, Chairman

COUNCIL OFFICERS

| | | | |
|----------------------------------|-------------------|----------------|--------------------------------------|
| Chairman | Michael Calderone | (917) 217-8314 | skimikec@aol.com |
| Vice Chairman | Jeffrey Meyer | (631) 471-2129 | Jeffski@optonline.net |
| Secretary | Doris Neugebauer | (212) 877-7005 | skiclub@miramar.org |
| Treasurer | Richard Kane | (914) 769-0194 | KaneR@ConEd.com |
| Past Chairman | William Le Seur | (516) 596-0362 | F: (516) 596-0362 WFL4700@aol.com |
| Newsletter & Web Site | Lenny Sanz | (516) 495-4457 | elfbab@optonline.net |

METROPOLITAN NEW YORK SKI COUNCIL, INC.
5507 Nesconset Hwy, Suite 10, PMB248, Mount Sinai, NY 11766
www.metnyski.com

S.T.D.'S ARE ON THE RISE

PROTECT YOUR GEAR

STD's, otherwise known as SKI TRIP DISASTERS, are spreading at an alarmingly high rate. Unlike soft bags, Sportube's high-density polyethylene plastic shell stands firm. It's lightweight and ergonomic design ensures smooth handling and easy travel. Built with superior strength for equipment protection and longevity, Sportube® means no ripping or tearing. STD's can be prevented!

For our complete product line:

sportube.com or 1 800 423 4439

SPORTUBE
SKI, SNOWBOARD AND FISHING CASES



Easy Pull Handle
now included

It's different for everyone

FINDYOURWILD

11:34AM one more lap then lunch

Your wild is a personal thing; something unique that's deep inside you. Ski all day, dance all night or shop 'til you drop. Whatever YOUR wild is we'll help set it free. This is Canada's Protected Playground™. Almost 8,000 acres of unparalleled terrain spread across three world-class resorts, all wrapped up in a UNESCO World Heritage Site that has become this country's most iconic winter destination: Banff National Park.

Find YOUR Wild:
GROUPS@SKIBIG3.COM
WWW.SKIBIG3.COM/nyc
1-877-754-7255

In partnership with
Travel Alberta
Canada





Welcome to the METROPOLITAN NEW YORK SKI COUNCIL, INC.

The Metropolitan New York Ski Council, known as the Met Council, has served ski clubs since 1934. Celebrating our 78th Anniversary this year. This not-for-profit organization is dedicated to promoting amateur skiing through its member clubs. The Met Council provides a forum for information exchange, offers timely news on skiing and ski club activities, secures lift ticket discounts and other special deals, and advertises club ski trips and inter-club race competitions whenever possible.

Member of the National Ski Council Federation (NSCF) www.skifederation.org
United States Ski And Snowboard Association (USSA) www.USSA.org and the
National Ski Areas Association (NSAA) www.nsa.org.

Cover Photography provided by Visit Anchorage

Break away for your next
grand group adventure.



500" average annual snowfall
Affordable snowcat adventures
Comfortable lodging and full-service base village
for every group need



GRAND TARGHEE RESORT
Break away

GrandTarghee.com
800-TARGHEE (827-4433)

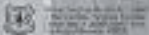

*“Unquestionably one of the most beautiful
places to ski in the world.”*

- Powder Magazine



Unmatched in North America

TellurideSkiResort.com | 800.778.8581
For group rates, please contact 888.483.5754

Introduction

THE METROPOLITAN NEW YORK SKI COUNCIL is a non-profit organization dedicated to the sport of skiing which embodies recreational skiing - Alpine and Nordic -and amateur ski competition, in the form of intra-club and inter-club races. Our interclub race, held continuously since 1936, is one of the oldest Alpine races.

The Met Council's ski clubs with a total membership close to 8,000 reflect all interests. Some recall our backgrounds, for example, the Norsemen, Swedish and German Ski Clubs; some our workplaces like Grumman or LILCO; others residence locations like New York, Suffolk and Garden City; and even National history - the Tenth Mountain Division. The Council is a forum for local, national and international skiing concerns. It organizes special events and presentations, develops programs, listens to gripes and praises, all part of the friendly and invigorating sport of skiing. Its efforts are very important in helping support the U.S. Olympic Team, the Ski Hall of Fame and working with the U.S. Ski Association and the National Ski Patrol System. "Special effort is continuing to work with the United Ski Industries Association, the new name for the merged National Ski Areas Association with the Ski Industries of America and now known as USIA, located at 8377-B Greensboro Drive, McLean, Virginia, 22102; re promotions geared toward safety in skiing programs and the new skier campaign".

American Skiing was born more than 100 years ago with the Nansen Ski Club of Berlin, N.H. and Norwegian settlers of Wisconsin, Minnesota and Michigan. After the turn of the century, the National Ski Association was formed, followed by its first division, The Eastern Amateur Ski Association chartered at Saranac Lake, N.Y. in 1922. When the Federation International de Ski (FIS) was formed (Chamonix, 1924) the National Organization joined them.

Due to the distance between New York City and these organizations the regional Met Council was begun here in 1934. Since then Eastern has dissolved and USSA has moved to Park City, Utah, making the Met Council an even more important forum for Eastern Skiing.

Founders of the Met Council were an important factor in leading the U.S. ski movement, and witness Roland Palmedo, who played a great part in the original development in Stowe, later starting his own ski area - Mad River Glen. He was instrumental in the early stages of the National Ski Patrol, carrying the number 2. About this time the Metropolitan New York Ski Patrol was formed with Ken Littlefield as chairman. The Patrol newspaper "Trail Sweep" was started by Ken Littlefield and later carried on by Tom Ludwig, also a council member. Another council member, John Clair, Jr., served for 25 years as Regional Chairman of the Metropolitan New York Region Ski Patrol.

Although fewer than ten percent of our membership actively compete, we enjoy and support competition.

Over the years this council has been host to American and Foreign ski teams and VIP's visiting the United States largely because of it's location and because of the efforts of the late John Clair, Jr.

The Met Council THANKS these advertisers for their support

| | | | |
|-------------------------|--------------------|----------------------------|------------|
| A-Basin | 1 | Mount Snow..... | 21 |
| Aspen/Snowmass..... | 60 | Mount Bachelor..... | 36-37 |
| ASIA..... | 48-49 | Okemo..... | 55 |
| Banff/Lake Louise..... | 4 | PRW Sports Luggage..... | 29 |
| Basin Sports..... | 72 | Quality Inn..... | 53 |
| Belleayre Mountain..... | 31 | Quebec..... | 56 |
| Bolton Valley..... | 18 | Shawnee Mountain..... | 60 |
| Blue Mountain..... | Inside Front Cover | Ski and Ride New York..... | 26 |
| Bud Light..... | 52 | Ski Heritage..... | 59 |
| Catamount..... | 71 | Snow East..... | 15 |
| Cahilly Lodge..... | 33 | Sportube..... | 3 |
| Edelweisski Club..... | 45 | Steamboat..... | 38 |
| Elk Mountain..... | 10 | Stowe..... | 19 |
| Grand Targhee..... | 6 | Taos, New Mexico..... | 62 |
| Gray Ghost Inn..... | 20 | Telluride..... | 6 |
| Gore Mountain..... | 67 | The North Face..... | Back Cover |
| Hunter Mountain..... | 8 | Thunder Ridge..... | 47 |
| Jackson Hole..... | 62 | Vail..... | 35 |
| Loon Mountain..... | 45 | Visit Alaska..... | 17 |
| Killington..... | Inside Back Cover | Warren Miller Movie..... | 68-69 |
| Keystone..... | 38 | Windham Mountain..... | 54 |
| Mammoth Mountain..... | 34 | Whiteface Lake Placid..... | 40 |
| Mountain Creek..... | 20 | Wounded Warrior..... | 43 |

Metropolitan New York Ski Council is a Member of the National Ski Council Federation



The National Ski Council Federation is comprised of twenty-five ski councils throughout the United States. The organization's mission is to strengthen councils, with industry participation, so they may better serve clubs through communications, education and benefits, and to influence issues relevant to snowsports and ski clubs.

Metropolitan New York Ski Council is an Associated Member of the National Ski Areas Association



The National Ski Areas Association is the trade association for ski area owners and operators. The association's primary objective is to meet the needs of ski area owners and operators nationwide and to foster, stimulate and promote growth in the industry.

ON SALE UNTIL NOVEMBER 18TH



HunterMtn.com

GO BIG & SAVE!

TO PURCHASE YOUR
BIG LIFT CARD

HunterMtn.com/blc

THE
\$49 BIG
LIFT CARD

Gets you one **FREE** lift
ticket plus 25% off weekend &
holidays & 50% off midweek tickets

\$89

12/13 Referral Program

NEW!

Gets you two
FREE lift tickets plus all the
discounts of the Big Lift Card

THE
BIG+1
LIFT CARD

PENNSYLVANIA'S BEST SKIING

*It's Like Skiing
in Vermont...
without the Drive!*



ELK
MOUNTAIN.

UNION DALE, PA • (570) 679-4400

elkskier.com

To receive a full listing of Ski and Stay Packages, please contact the Endless Mountains Visitors Bureau at 1-800-769-8999, www.endlessmountains.org or emvbrequests@epix.net

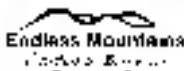

ANNUAL SKI & INTER-CLUB RACE DAY

Saturday, January 26, 2013

Pico, Vermont

www.picomountain.com

Each year since 1936 the Metropolitan New York Ski Council has run an annual ski and inter-club racing competition. The competition, which features both alpine and snowboard races, is normally held during the later part of January. To ensure good participation, five events are offered: Main, Intermediate, Junior, Husband & Wife, and Snowboard. The competition draws serious racers and not so serious racers alike and offers a wonderful opportunity for members of the Council's clubs to meet, to compete, to ski together and to celebrate at the après ski party where medals are awarded and tentative trophy winner results are announced.

The competition is open to anyone who has been a member of a Metropolitan New York Ski Council club since January 1st of the year of the race, who is a bonafide amateur, who meets the eligibility requirements of the event entered, and who abides by the rules. Each year the following prized trophies are engraved and passed to the winners or to the winners' clubs.

First Main Event Team - Palmedo Trophy

First Intermediate Event Team - German Ski Club Trophy

First Intermediate Event Junior Team - Herbert Schneider Trophy

Fastest Giant Slalom Skier - Harry W. Voegel Trophy

MAIN EVENT

First Elite Woman - Lillian Andlauer Trophy

First Senior Woman - Woman's Ski Association Trophy

First Woman - Harry Vallin Trophy

First Super Elite Man - Gene Worthley Memorial Trophy

First Elite Man - Matt Nuttilla Trophy

First Veteran Man - Eric Sand Trophy

First Man - Metropolitan New York Ski Council Trophy

INTERMEDIATE EVENT

Fastest Woman - Grumman Trophy

Fastest Man - Allan Potts Memorial Trophy II

First Junior Girl - Larry Thain Trophy

First Junior Boy - Bernard Bauer Trophy

SNOWBOARD EVENT

Fastest Snowboarder - Peter Endress Snowboarding Trophy

Be sure to include this happening on your club's calendar of events! Racers, club members and friends of club members are welcome to attend the après ski party. Contact your club's Met Council Rep/Contact Person for more details.

2012 Metropolitan New York Ski Council Race

Main Event - Competitors' Final Race Results

Giant Slalom

Super Elite Woman (65 & Over)

1. Place: Sweeney, Carol, GRUM. Time: 01:01.60

Super Elite Man (65 & Over)

1. Place: Berclaz, Andre, GRUM. Time: 00:57.65

2. Place: Maierle, Herbert, EDEL. Time: 01:00.77

3. Place: Favale, Anthony, GRUM. Time: 01:02.73

Elite Woman (55 - 64)

1. Place: Dunckley, Linda, DDIAM. Time: 01:07.83

2. Place: Favale, Barbara, GRUM. Time: 01:11.60

Elite Man (55 - 64)

1. Place: Stumpf, Walter, GRUM. Time: 00:54.91

2. Dunckley, Vincent, DDIAM. Time: 01:10.55

3. Place: Killelea, John, NSSC. Time: 01:12.31

Senior Woman (40 - 54)

1. Place: Montstream-Quas, Sydney, NYSC. Time: 00:57.58

2. Place: Vonick, Anne, GRUM. Time: 01:00.15

3. Place: Twomey, Jill, TELE. Time: 01:05.59

Veteran Man (40 - 54)

1. Place: Quas, Mike, NYSC. Time: 00:43.78

2. Place: Dworshak, Alan, NYSC. Time: 00:45.33

3. Place: Saydah, Mark, NYSC. Time: 00:48.54

Woman (under 40)

1. Place: Woloshin, Michelle, GERM. Time: 00:50.85

2. Place: Dunckley, Catherine, DDIAM. Time: 01:01.98

3. Place: Sadowski, Lisa, TELE. Time: 01:13.28

Man (under 40)

1. Place: Dyksterhouse, Brandon, GERM. Time: 00:41.78

2. Place: Stadler, Jim, GERM. Time: 00:52.35

3. Place: Dunckley, Patrick, DDIAM. Time: 00:58.06

Slalom

Super Elite Woman (65 & Over)

1. Place: Sweeney, Carol, GRUM. Time: 00:53.61

Super Elite Man (65 & Over)

1. Place: Maierle, Herbert, EDEL. Time: 00:46.87

2. Place: Berclaz, Andre, GRUM. Time: 00:48.12

3. Place: Favale, Anthony, GRUM. Time: 00:49.34

Elite Woman (55 - 64)

1. Place: Dunckley, Linda, DDIAM. Time: 00:55.08

2. Place: Favale, Barbara, GRUM. Time: 00:57.18

Elite Man (55 - 64)

1. Place: Stumpf, Walter, GRUM. Time: 00:45.08
2. Place: Farina, Jim, TELE. Time: 00:57.33
3. Place: Dunckley, Vincent, DDIAM. Time: 00:58.14

Senior Woman (40 - 54)

1. Place: Montstream-Quas, Sydney, NYSC. Time: 00:43.51
2. Place: Vonick, Anne, GRUM. Time: 00:44.79
3. Place: Montstream, Katharine, NYSC. Time: 00:47.54

Veteran Man (40 - 54)

1. Place: Dworshak, Alan, NYSC. Time: 00:33.77
2. Place: Quas, Mike, NYSC. Time: 00:34.46
3. Place: Saydah, Mark, NYSC. Time: 00:36.72

Woman (under 40)

1. Place: Woloshin, Michelle, GERM. Time: 00:38.64
2. Place: Dunckley, Catherine, DDIAM. Time: 00:52.31
3. Place: Sadowski, Lisa, TELE. Time: 00:57.13

Man (under 40)

1. Place: Dyksterhouse, Brandon, GERM. Time: 00:29.27
2. Place: Dunckley, Patrick, GERM. Time: 00:35.62
3. Place: Sadowski, John, TELE. Time: 00:42.40

Combine Times

Super Elite Woman (65 & Over)

1. Place: Sweeney, Carol, GRUM. Time: 01:55.21

Super Elite Man (65 & Over)

1. Place: Berclaz, Andre, GRUM. Time: 01:45.77
2. Place: Maierle, Herbert, EDEL. Time: 01:47.64
3. Place: Favale, Anthony, GRUM. Time: 01:52.07

Elite Woman (55 - 64)

1. Place: Dunckley, Linda, DDIAM. Time: 02:02.91
2. Place: Favale, Barbara, GRUM. Time: 02:08.78

Elite Man (55 - 64)

1. Place: Stumpf, Walter, GRUM. Time: 01:39.99
2. Place: Dunckley, Vincent, DDIAM. Time: 02:08.69
2. Place: Farina, Jim, TELE. Time: 02:11.02

Senior Woman (40 - 54)

1. Place: Montstream-Quas, Sydney, NYSC. Time: 01:41.09
2. Place: Vonick, Anne, GRUM. Time: 01:44.94
3. Place: Twomey, Jill, TELE. Time: 01:58.91

Veteran Man (40 - 54)

1. Place: Quas, Mike, NYSC. Time: 01:18.24
2. Place: Dworshak, Alan, NYSC. Time: 01:19.10
3. Place: Saydah, Mark, NYSC. Time: 01:25.26

Woman (under 40)

1. Place: Woloshin, Michelle, GERM. Time: 01:29.49
2. Place: Dunckley, Catherine, DDIAM. Time: 01:54.29
3. Place: Sadowski, Lisa, TELE. Time: 02:10.41

Man (under 40)

1. Place: Dyksterhouse, Brandon, GERM. Time: 01:11.05
2. Place: Dunckley, Patrick, GERM. Time: 01:27.97
3. Place: Dunckley, Patrick, DDIAM. Time: 01:44.98

Intermediate Event - Final Race Results

Giant Slalom

Super Elite Woman (65 & Over)

1. Place: Allen, Reiko, GRUM. . Time: 00:40.54

Super Elite Man (65 & Over)

1. Place: Kellershon, Norman, GRUM. Time: 00:37.08
2. Place: Austin, Fred, GRUM. Time: 00:43.11
3. Place: Jessup, William, DDIAM. Time: 00:44.24

Elite Woman (55 - 64)

1. Place: McFarlane, Karen, MIRA. Time: 00:40.95
2. Place: Brilliantes, Alice, MIRA. Time: 00:45.90
3. Place: Lombardo, Jane, SKID. Time: 00:47.83

Elite Man (55 - 64)

1. Place: Meyer, Jeffrey, SKID. Time: 00:33.93
2. Place: Kane, Richard, SNOG. Time: 00:39.13
3. Place: Kirkorian, Aram, NSSC. Time: 00:39.97

Senior Woman (40 - 54)

1. Place: Meyer, Brenda, SKID. Time: 00:35.02
2. Place: Murphy, Brenda, MIRA. Time: 00:40.06
2. Place: Yablonski, Cynthia, GRUM. Time: 00:41.46

Veteran Man (40 - 54)

1. Place: Waibel, Franz, NSSC. Time: 00:34.30
2. Place: Stankelis, Tom, GRUM. Time: 00:35.22
3. Place: Martin, Chip, MIRA. Time: 00:35.28

Woman (under 40)

1. Place: Allen, Gail, GRUM. Time: 00:36.35

Man (under 40)

1. Place: Yoon, Peter, TELE. Time: 00:39.82
2. Place: Georgakis, Christopher, NSSC. Time: 00:43.71
3. Place: Gallacher, Bryan, GRUM. Time: 00:43.84

Slalom

Super Elite Woman (65 & Over)

1. Place: Allen, Reiko, GRUM. Time: 01:14.38

Super Elite Man (65 & Over)

1. Place: Olsen, Dave, TELE. Time: 01:05.91
2. Place: Steinborn, Lothar, EDEL. Time: 01:06.84
3. Place: Austin, Fred, GRUM. Time: 01:07.39

Elite Woman (55 - 64)

1. Place: McFarlane, Karen, MIRA. Time: 00:56.89
2. Place: Lombardo, Jane, SKID. Time: 01:16.37

ATTENTION

Metropolitan NY Ski Council



- Give us your photos of club & council events, trips, parties and members.
- Tell us about your upcoming trips and events.
- Find out how to get your club and councils contact information in our exclusive SNOW BOOK!
- Find out how your council and club can get copies of SNOWEAST for your meetings.

To Find Out More - Call, Write or E-mail...

SNOWEAST • PO Box 628 • Ramsey, NJ 07446

845-735-1781

snoweastmag@optonline.net

SNOW
magazine **EAST!**

We are

ALL EAST

ALL THE TIME!

Elite Man (55 - 64)

1. Place: Meyer, Jeffrey, SKID. Time: 00:56.00
2. Place: Kane, Richard, SNOC. Time: 01:03.24
3. Place: Denson, Will, GRUM. Time: 01:07.14

Senior Woman (40 - 54)

1. Place: Meyer, Brenda, SKID. Time: 00:57.33
2. Place: Murphy, Brenda, MIRA. Time: 01:01.00
3. Place: Datz, Christine, GRUM. Time: 01:01.75

Veteran Man (40 - 54)

1. Place: Waibel, Franz, NSSC. Time: 00:52.18
2. Place: Stankelis, Tom, GRUM. Time: 00:52.58
3. Place: Martin, Chip, MIRA. Time: 00:58.00

Woman (under 40)

1. Place: Allen, Gail, GRUM. Time: 00:58.25

Man (under 40)

1. Place: Gallacher, Bryan, GRUM. Time: 00:59.13

Combined Times Super Elite Woman (65 & Over)

Super Elite Woman (65 & Over)

1. Place: Allen, Reiko, GRUM. Time: 01:54.92

Super Elite Man (65 & Over)

1. Place: Austin, Fred, GRUM. Time: 01:50.50
2. Place: Steinborn, Lothar, EDEL. Time: 01:51.28
3. Place: Jessup, William, DDIAM. Time: 01:55.40

Elite Woman (55 - 64)

1. Place: McFarlane, Karen, MIRA. Time: 01:37.84
2. Place: Lombardo, Jane, SKID. Time: 02:04.20

Elite Man (55 - 64)

1. Place: Meyer, Jeffrey, SKID. Time: 01:29.93
2. Place: Kane, Richard, SNOC. Time: 01:42.37
3. Place: Denson, Will, GRUM. Time: 01:47.69

Senior Woman (40 - 54)

1. Place: Meyer, Brenda, SKID. Time: 01:32.35
2. Place: Murphy, Brenda, MIRA. Time: 01:41.06
3. Place: Datz, Christine, GRUM. Time: 01:44.51

Veteran Man (40 - 54)

1. Place: Waibel, Franz, NSSC. Time: 01:26.48
2. Place: Stankelis, Tom, GRUM. Time: 01:27.80
3. Place: Martin, Chip, MIRA. Time: 01:33.28

Woman (under 40)

1. Place: Allen, Gail, GRUM. Time: 01:34.60

Man (under 40)

1. Place: Gallacher, Bryan, GRUM. Time: 01:42.97

This is a partial list of Final Race Results.

For a complete list go to www.metnyski.org/race

My Alaska Adventure Day 3

BIG
WILD

slopes - steep and deep!

events like Fur Rondy
and the Iditarod Trail
Sled Dog Race®

I am having the
time of my

LIFE!



 VISIT
anchorage
ALASKA

Find FREE ideas and information
online. Visit Anchorage.net/nyski



Bolton Valley

Vermont. Naturally.

2012-13 Group Trips Starting
at \$175* per person!

Packages include two days skiing, two nights slopeside lodging, two group breakfasts and one group dinner. Contact Brad at 802-434-6813 or bbattin@boltonvalley.com to book your trip today.

Show your council/club card and pay just \$35 for a lift ticket any day during the 2012-13 season.

boltonvalley.com
1.877.9BOLTON

Ski It.  Ride It.  Love It. 

*Dates and other restrictions apply. Tax and service charge not included.

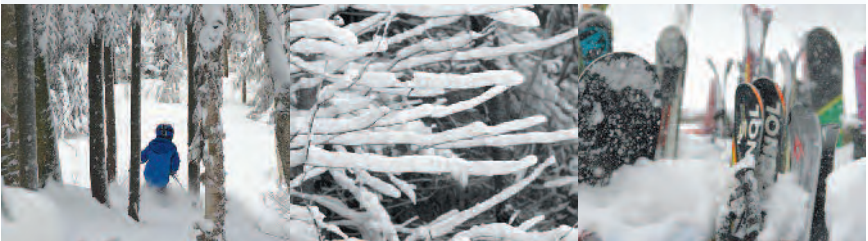



WELCOME TO
**SKI CLUB & COUNCIL
APPRECIATION DAYS**

December 7-9, 2012

January 9-11, 2013

March 13-17, 2013

360 Tour



For more info: stowe.com/groups



The Gray Ghost Inn



Bed & Breakfast, West Dover, Vermont

26 rooms with double, triple and quad accommodations



Hot cooked to order breakfast

In-house dining for groups

Family oriented atmosphere



Free transportation to Mount Snow

Outdoor hot tub, game room and lounge

BYOB bar, complete with refrigerator and microwave

Located at the base of Mount Snow, within walking distance to 5 area restaurants. 20 minutes to Stratton



290 Route 100
West Dover, Vermont 05356
Tel: 800.745.3615
www.grayghostinn.com

Dover, Vermont

home of mount snow ☀️ ❄️ 🍁

mountain creek

New Jersey's Winter Playground

BE IN THE EAST SNOW

The Drop Zone Tubing Park, Alpine Mountain Coaster, spectacular Red Tail Lodge, slope-side lodging & dining, **PLUS** the #1 Terrain Park in the **EAST!** Find all of this and more at **the All-New Mountain Creek.**

mountaincreek.com
VERNON, NJ • 973.827.2000

Where *every* day
is a *bluebird* day.



**bluebird
express**

America's Only Six Passenger Bubble Chair

 **mount snow**
VERMONT



800.245.SNOW
MOUNTSNOW.COM



KIDS CAN SKI FREE!

Hey, Kids — You can

SKI FREE and RIDE FREE!

ARE YOU DOWN WITH THAT?

Good — can it really be true?

Oh, it's true, all right.

If you're lucky enough to be in the right

grade you can ski free and ride free. Really?

Ski Free? No way!

Way. The ski areas in these great ski states — Maine, Michigan, Colorado, New Hampshire, Utah, Vermont, Washington, North Idaho, Pennsylvania, New York — (plus your friends here at Ski Pass USA) want you to ski free. free. free. Yes, free.

This is your lucky year. You're going skiing! free.

MAINE - WINTERKIDS

- Passports for 5th, 6th and 7th graders from June until early spring for skiing, snow tubing, snowboarding and dog sledding! Discounts on lessons and rentals too!



Midwest Outdoor Learning Caravan

An incredible educational program to engage students with nature and sustainability, including outdoor water lessons.

WinterKids SnowSchool

An educational field trip at ski areas and rental centers (including) with and science to the world's best ski areas.

Check out our website at www.winterkids.org for an online report application and for more on all seven of our programs.



COLORADO - 5th GRADE PASSPORT PROGRAM

- 5th graders do and ride free up to three times at 25 Colorado Ski Country USA resorts.
- There's 25 days of fun at Colorado's world-class resorts!
- 5th grade "graduates" are eligible for the Snowcats Pass in 26th grade.

Three days of act's year for SSP!



Applications are sent to Colorado schools in September or pick one up at your local Ski Selectors or City Market. Visit www.coloradoski.com for information.

MICHIGAN—COLD IS COOL 4th GRADE SKI AND SNOWBOARD PASSPORT

- Over 20 participating ski resorts
- 4th graders do and ride free three times at each area
- Open to 4th graders from any state, not just Michigan residents



All information and application is available online at www.goskiinmichigan.com

Financed by Michigan Governor Jennifer Granholm and the Governor's Council on Physical Fitness

NEW HAMPSHIRE - 4th & 5th GRADE PASSBOOKS

- Free tickets at 19 ski areas & 15 cross country areas
- Spots for sled & family on lessons, rentals & tubing trail
- Tickets are valid every day, including weekends & holidays



Information on the 4th grade Earn Four Trails program & 5th grade Snowsports Passport are available at www.SKIPASS.com or by calling 1-800-86-SKI-USA (1-800-867-5454)

VERMONT - 5th GRADE PASSPORT PROGRAM

- Passport holders sit & ride FREE three times each of 25 participating Alpine and Nordic ski areas when accompanied by a paying adult.



Applications and information available at www.skivermont.com OR call 1-802-223-2439 x-301 for information

UTAH - 5th GRADE PASSPORT AND 6th GRADE SNOWPASS PROGRAMS

- 13 participating resorts
- 5th Grade Passport - Three days per resort for a total of 39 days of free skiing and snowboarding
- 6th Grade SnowPass - One day per resort for a total of 13 days of free skiing and snowboarding
- Earn 100 points on ski and snowboard rentals.



Applications and information available online at www.skicutah.com/national/passport

IDAHO / EASTERN WASHINGTON 5th GRADE PASSPORT PROGRAM

- 14 Participating Ski Areas
- 48 days of FREE skiing and snowboarding
- 3 FREE lift tickets at each participating Ski Area
- Open to 5th Graders in any state, not just Idaho and Washington
- Earns an lesson and rental too!



Application and information available www.ski-idahoandnorthwest.com www.skidaho.us

MONTANA - 2nd GRADE PASSPORT PROGRAM

- 13 participating ski areas
- Open to 2nd Graders in any state, not just Montana
- 3 FREE lift tickets at each participating Ski Area
- 35 days of FREE skiing & snowboarding
- Earns an lesson and rental too!



Application and information available at www.skimontana.us

PENNSYLVANIA 4th AND 6th GRADE SNOWPASS

- 22 Participating Ski Resorts • Open to 4th and 5th Graders in any state, not just PA residents
- Free Lift Tickets • Learn to Ski and Ride Free • Ski and Ride Free All Winter Long

Lots of FREE Stuff!

Information is available online at www.ski-pa.com log on to download application

Or call (501) 443-0963 for more information



NEW YORK - 4th GRADERS SKI AND RIDE PASSPORT

- 35 participating ski resorts
- Over 100 Free days of skiing and riding
- Open to 4th graders in any state, not just NY residents.



All information and on applications is available online at www.44free.com

Financed by the New York Governor's Energy Fund (and Lines NY)

METROPOLITAN NEW YORK SKI COUNCIL Special Discount Days

Belleayre Mountain - Ski Club Midweek Lift Ticket Price: \$34.00, Ski Club Weekend and Holiday Lift Ticket Price: \$38.00. With a valid ski club membership card! Rentals \$23.00 and Lessons \$10.00.

Bolton Valley - 2012-13 Group Trips Starting at \$175* per person! Packages include two days skiing, two nights slopeside lodging, two group breakfasts and one group dinner. Contact Brad at 802-434-6813 or bbattin@boltonvalley.com to book your trip today. Show your council/club card and pay just \$35 for a lift ticket any day during the 2012-13 season. boltonvalley.com. Call: 1.877.9BOLTON
*Dates and restrictions apply. Call for details.

Catamount - Special Rates for Ski Club Members. \$24 Monday-Friday (non-holiday) \$49 Weekends and Holidays

Gore Mountain - Ski Council Discount Days: Cost \$42 for any of these dates. Friday December 23th 2012, Friday January 18th 2013, Friday January 25th 2013, Monday February 25th 2013, Monday March 4th 2013 and Saturday March 15th 2013. Council day tickets may only be purchased at the Snow Sports Desk in the Northwoods Lodge by Lincoln Logs.

Killington - Pico: THE BEAST LOVES NEW YORK.

Special Rates for the Metropolitan New York Ski Council.

AT KILLINGTON RESORT: Friday, December 7, 2012: \$37, Saturday, December 8, 2012: \$37, Sunday, December 9, 2012: \$37, Friday, February 8, 2013: \$41, Wednesday, March 20, 2013: \$41, Friday, April 12, 2013: \$37, Saturday, April 13, 2013: \$37, Sunday, April 14, 2013: \$37.

AT PICO MOUNTAIN: Thursday, February 7, 2013: \$31, Thursday, March 21, 2013: \$31, Friday, March 22, 2013: \$31. Members of the Metropolitan New York Ski Council can present their valid 2012-2013 Ski Council ID card at the Snowshed Sales Center at Killington Resort and the Sales Center at Pico Mountain to receive these great deals.

Hunter Mountain - On Sale until November 18th

The Big Lift Card \$49. Gets you one Free lift ticket plus 25% off weekends & Holidays & 50% off midweek tickets. **The Big + 1 Lift Card \$89.** All the benefits of a regular Big Lift Card but includes TWO FREE LIFT TICKETS.

To purchase your Big Lift Card click: huntermtn.com/blc

Okemo - Ski Council Appreciation Days: **Friday, December 21, 2012-\$40**
Saturday, December 22, 2012-\$43, Sunday, December 23, 2012-\$40
Sunday, January 13, 2013-\$49, Friday, March 15, 2013-\$40
Saturday, March 16, 2013-\$43, Sunday, March 17, 2013-\$40
Saturday, March 30, 2013-\$43, Sunday, March 31, 2013-\$40.

To purchase discounted tickets, members must go to the Group Sales office located in the Clock Tower Base Area (open 8:00 am - 12:00 pm on above dates). Members must show

their membership cards. If the club brings a bus, the group leader should make a rerevation in advance and does not need to bring the membership cards in to the group sales center. We will provide the club one comp ticket per bus as long as they are paying to at least 20 tickets and give 48 hours notice of their arrival.

Plattekill - \$10 OFF adult full-day full-price lift ticket with your MNYSC Membership card and photo i.d. Not valid 12/26/12-12/31/12, 1/19-1/20/13, 2/16-2/17/13. Limit 1 ticket per cardholder and not valid with any other discounts.

\$15 LIFT TICKETS for MNYSC members and their families if you're one of the first 100 skiers to the mountain - Jan 4 & March 1, 2013.

\$15 LIFT TICKETS for all MNYSC members and their families - Jan 30th, 31st, & Feb. 1st 2013.

Mount Snow - COUNCIL AWARENESS DAYS Mount Snow will extend the following discounted dates and rates to members of the Metro New York Ski Council through its Group Sales office: **Friday, January 4 - \$44, Saturday, January 5 - \$51, Sunday, January 6 - \$49, Friday, February 22 - \$44, Saturday, February 23 - \$51, Sunday, February 24 - \$49, Friday, March 15 - \$44, Saturday, March 16 - \$51.**

To purchase discounted tickets, members must go to the Group Sales office. The Group Sales Office is located in the Clocktower Building Monday through Friday from 8:30AM-1:00PM and at the Sundance Base Lodge on weekends and holidays from 7:30AM-1:00PM.

Members must present their Metro New York ski council card or club membership card to receive the discount rate. One discounted rate ticket is available per membership card, per day. Please know that we will not be able to honor the discount if you do not have your membership card. Tickets may be purchased on a per day basis, or for multi-day tickets, the combined ticket rate will be used. Ticket rates are for all ages. Groups of 15 or more people, please contact P.J. McSparran prior to arrival at pjmcsparan@mountsnow.com or 802-464-7080. Contact: 800.245.SNOW or MOUNTSNOW.COM

Ski Butternut - Ski Club Members Save!

• \$40 Lift Ticket: Saturday & Most Holidays • \$35 Lift Ticket" Sundays. No savings: Jan. 19-21 & Feb. 16-18, 2013. Show your ski club I.D. at Groups Booth.

Ski Windham - The Windham Mountain Ski Club Card. • A \$25 membership fee* • A FREE anytime/non-holiday lift ticket* • Direct to lift access • \$25 off midweek lift ticket • \$15 off weekend/holiday lift ticket • Must have valid ski club I.D.* must be purchase by Dec. 25, 2012 after Dec. 25, 2012 card is \$30 free lift ticket not included. Contact: 518.734.4300 ext.1134 sales@windhammountain.com

Stowe Mountain - 2012/2013 Ski Club & Council Appreciation Days:

December 7-9, 2012, January 9-11, 2013 and March 13-17, 2013. \$45.00. For more info: Call the sales office at 800-253-4SKI or STOWE.COM/GROUPS.

Whiteface Mountain - \$38 Ski Council/Club Days for each person with a valid ski club or ski council card (Must present card and photo ID to qualify for discounted rate) Dec. 2 & 3, 2012, Jan. 18, 2013, Feb. 4, 2013, March 17 & 18, 2013, March 31 & April 1, 2013. Please contact us at: groups@whiteface.com or by calling 518-946-2223 x 214.



**4TH GRADERS
& RIDE
SKI
PASSPORT**
www.44free.com

**Snow Conditions
Gold Pass**

**Ticket deals / Promotions
Learn to ski programs
Mountain Info and**

**Check out our New NY License Plates!
Visit iskiny.com Today!
4th Graders Ski For Free!**



learntoskiandsnowboard.net



bringafriend.org

2012-2013 SKI SCHEDULES - Ski Trips

| Date | Destination | Contact |
|-------------------|-----------------------------|--|
| December 1-8 | Crested Butte, Colorado | Sno-Burners Ski Club |
| December 12-16 | Snowbird, Utah | Diamond Dogs Ski Club |
| December 14-15 | Stratton, Vermont | Double Diamond Ski Club |
| December 14-16 | Mt. Snow, Vermont | Mogul Meister Ski Club |
| December 15 | Belleayre, New York | Metroland Ski Club |
| January 6-11 | Sunday River, Maine | Suffolk Skidaddlers |
| January 6 | Mount Snow, Vermont | Sno-Burners Ski Club |
| January 11-13 | Killington, Vermont | Mogul Meister Ski Club |
| January 12 | Belleayre, New York | Metroland Ski Club |
| January 16-21 | Vail, Colorado | Ski the World with NYC Women Friends |
| January 18-21 | Whiteface, New York | Local#3 I.B.E.W. Ski Club |
| January 19 | Windham Mountain, New York | Sno-Burners Ski Club |
| January 19-26 | Vail, Colorado | Diamond Dogs Ski Club |
| January 18-26 | St. Anton, Austria | Double Diamond Ski Club |
| January 18-26 | Zermatt, Switzerland | Sno-Burners Ski Club |
| January 25-27 | Gore Mountain, New York | Mogul Meister Ski Club |
| January 26-Feb. 2 | Mt. Bachelor, Oregon | Cresthaven Ski Club |
| January 26-Feb. 2 | Whistler/Blackcom, Canada | Diamond Dogs Ski Club |
| January 26-Feb. 2 | Vail, Colorado | Suffolk Skidaddlers |
| January 26-Feb. 3 | Corina, Italy | Diamond Dogs Ski Club |
| January 30 | Belleayre, New York | Garden City Ski Club Ski Club |
| February 2-9 | Aspen, Colorado | Mogul Meister Ski Club |
| February 8-10 | Sun Valley, Idaho | Diamond Dogs Ski Club |
| February 8-10 | Gore Mountain, New York | Garden City Ski Club Ski Club |
| February 9-16 | Taos, New Mexico | Local#3 I.B.E.W. Ski Club |
| February 10 | Belleayre, New York | Metroland Ski Club |
| February 16 | Belleayre, New York | Sno-Burners Ski Club |
| February 16-23 | Madonna Di Campiglio, Italy | Suffolk Skidaddlers |
| February 16-23 | Aspen, Colorado | Double Diamond Ski Club |
| February 16-23 | Vail, Colorado | Metroland Ski Club |
| February 17-23 | Whistler/Blackcom, Canada | Ski the World with NYC Women Friends |
| February 22-24 | Bolton Valley, Vermont | Mogul Meister Ski Club |
| February 23-Mar.2 | Snowmass, Colorado | Sno-Burners Ski Club |
| February 23-Mar.2 | Jackson Hole, Wyoming | Diamond Dogs Ski Club |
| February 23-Mar.2 | Alyeska, Alaska | Cresthaven Ski Club |
| February 23-Mar.2 | Alyeska, Alaska | Diamond Dogs Ski Club |
| February 23-Mar.2 | Alyeska, Alaska | Suffolk Skidaddlers |
| February 23-Mar.2 | Alyeska, Alaska | Sno Cat Ski Club of Easter Westchester |
| March 2-9 | Big Sky, Montana | Miramar Ski Club |
| March 8-10 | Sugarbush, Vermont | Mogul Meister Ski Club |
| March 10 | Belleayre, New York | Metroland Ski Club |
| March 11-16 | Aspen, Colorado | Ski the World with NYC Women Friends |
| March 16 | Windham Mountain, New York | Sno-Burners Ski Club |
| March 17-22 | Sunday River, Maine | Garden City Ski Club Ski Club |
| March 16-23 | Crested Butte, Colorado | Diamond Dogs Ski Club |
| March 16-23 | Sunday River, Maine | Suffolk Skidaddlers |
| March 21-24 | Windham Mountain, New York | Sno-Burners Ski Club |
| April 6-13 | Aspen, Colorado | Suffolk Skidaddlers |

NATIONAL SKI AREA FEDERATION HOLDS ANNUAL MEETING AT TELLURIDE SKI RESORT

Delegates to the National Ski Council Federation's Annual meeting heard from three of the major organizations representing the ski industry.

David Ingemie, President, Snowsports Industry America, spoke to the delegates about the exhaustive surveys SIA has done to assess the growth of the snowsports industry.

He was joined by Troy Hawks, Communications Manager, National Ski Areas Association; and Tom Gately, President, Snowsports Merchandising Corporation, a national buying group of specialty shops. All expressed enthusiastic support for the Federation.

Hosted by Telluride Ski Resort, the meeting brought together representatives of 25 ski councils from across the nation, and 21 ski industry representatives.

The National Ski Council Federation designs their annual meetings to provide maximum interaction between ski council delegates and representatives of ski resorts, tour operators and other industry organizations. Industry representatives are an integral part of the organization.

"Discussions about booking ski club and council trips and a variety of other topics benefit from having ski council and industry perspectives included," said Joe Harvis, NSCF president.

Those present got a first look at the completely redesigned website that the Federation will launch later in the fall. The site will provide news and information from ski clubs and councils and the ski industry.

Presentation and discussion topics included post trip surveys, marketing an incoming ski trip to the destination, use of social media for marketing, airline travel, and record keeping and archiving.

The delegates selected Grand Targhee Resort in Wyoming for the Sept. 18-22, 2013 annual meeting and Grand Sierra Resort in Reno, Nev., for the Aug. 23-24, 2014 annual meeting.

About the National Ski Council Federation.

The National Ski Council Federation (NSCF), founded in 1998, is a not-for-profit organization made up of 30 ski councils and their respective ski clubs throughout United States. The Federation's purpose is to strengthen councils, with industry participation so they may better serve ski clubs through improved communication, education and benefits. The Federation conducts active programs in public affairs, communications, council development, racing, ski industry relations and skier outreach.

PRW DESIGN

Pole Flags, Leg/Arm Bands,
Luggage Straps & Neck Wallets
Imprinted with your Club's Name



PRW@PRWSL.COM
www.PRWSL.COM
877-966-7790

**All Products
Made in USA
by PRW**

THE METROPOLITAN NEW YORK SKI COUNCIL HISTORY

The Metropolitan New York Ski Council had its inception as the Central Ski Committee in 1934. Representatives from 6 clubs met for the purpose of finding a way to bring skiing information to New York and to blaze the trails for the adventuresome to escape to the Winter Wonderland.

Drawn together by mutual interests, they worked in close harmony with the press and the Northland in an endeavor to evolve a uniform method of snow reporting.

The Council found and developed its own area at Norfolk, Connecticut, got ski trains to run there, and promoted weekend snow trains to the Catskills, Vermont, and the Laurentians. It got snow reports into the New York SUN, established a practice slope in Phoenicia, conducted interclub races which have been run ever since 1935, gave free instruction in Central Park, infected thousands of city dwellers with the ski bug by sponsoring movies, and helping promote the first winter sports show in New York City. This Council formed the Metropolitan Ski Patrol shortly after the NSPS was started. Ken Littlefield put out a bulletin, TRAIL SWEEP, which has become the National Ski Patrol's house organ.

Over the years this council has been host to foreign ski teams visiting the United States, largely because of its location and because of the efforts of the late John J. Clair Jr. It has also been a leader of the revival of ski touring.

The following is a highlight of events throughout the years:

November 1940 - The Metropolitan New York Ski Council met with ski writers. The meeting was devoted to an exchange of ideas between the members of the council and the press. Means of facilitating snow reports were also discussed.

November 1940 - The Amateur Ski Club, member of the Council, sponsored a meeting to award Minot Dole, Chairman of the National Ski Patrol, with the United States Eastern Amateur Ski Associations Safety Trophy.

November 1943 - The Swedish Ski Club, one of the most active ski clubs of the east, contributed 17 members to the United States Ski Troops.

December 1947 - The Amateur Ski Club hosted the United States Olympic Ski Team before they were sent off to the Fifth Winter Games at St. Moritz, Switzerland.

November 1949 - The Metropolitan New York Ski Council was designated by the National Ski Association of America to serve as the official reception committee to welcome all foreign skiers for the world championships to be held at Lake Placid, New York and Aspen, Colorado this winter. At this time the Council had 28 clubs and 7500 members.

October 1950 - The Metropolitan New York Ski Council had 30 clubs and close to 10,000 members.

January 1952 - The Metropolitan New York Ski Council hosted the United States Olympic Nordic Ski Squad before they departed to Oslo, Norway for the Sixth Winter Games.

1957 - The Metropolitan New York Ski Council's Ski Development Committee worked with New York State with forming new ski areas in the State.

Past members of the council who had an influence in the ski community:

John J. Clair Jr. - The Chairman of the 1956 United States Olympic Ski Games Committee. John has also held key positions with the National Ski Association of America, National Ski Patrol System and The United States Eastern Amateur Ski Association. In October 1956, John was named winner of the American Ski Trophy, because of his many contributions to the sport. In May 1970, John was inducted into the Ski Hall of Fame.

Roland Palmedo - The founder of Mad River Glen which opened in 1948. He was also an author of many books on skiing and developed one of the most extensive ski libraries in America. Roland was also a founding member of the National Ski Patrol.

Harry Voege - President of the New York State Winter Sports Council, Vice President and Director of the United States Eastern Amateur Ski Association and he founded The Metropolitan Ski Jumping Committee. He was instrumental in forming ski clubs throughout the Metropolitan New York City area. Harry was also Director of the National Ski Association. From the 1930's until his death, Harry was an advocate of eastern U.S. Skiing.

Today, The Metropolitan New York Ski Council has 40 ski and board clubs and over 12,500 members. The Council strives to uphold the dedication and hard work of the founding fathers in promoting winter sports in the Metropolitan New York City area.

BELLEAYRE
www.belleayre.com

Ski Council Saturdays
12/15/12, 1/5/13, 1/19/13, 2/2/13, 2/23/13, 3/9/13
\$38 Lift tickets with valid ski club id

METROPOLITAN NEW YORK SKI COUNCIL, INC.

Clubs that meet in BROOKLYN, WESTCHESTER,
QUEENS, and CONNECTICUT

BROOKLYN



Telemark Ski Club

150 members.

Meet: Danish Athletic Club (DAC) at 735 65th St., Brooklyn NY on the third Wednesday of the month during the ski season.

Activities: Winter, Nordic & Alpine weekends. Summer tennis, golf, hiking and bicycling.

Lodge: 3692 US Rte 7, Pittsford, VT 05763 near Killington and Pico Peak.

Mail: 123 97th. St., Brooklyn NY 11209. Contact: John Sadowski
(201) 825-1663, Telemarkskiclub@yahoo.com

WESTCHESTER

Croton-Plandome Ski and Sports Club

55 members.

Meet: 883 Mill Street, Windham, NY 12496. Meet Quarterly, First week of the month.

Activities: Croton-Plandome Ski and Sport Club is dedicated to making skiing more affordable for families. Founded in 2008 by a group of friends from Westchester and Long Island, The club works with ski areas, ski shops and ski services providers to provide discounts to its members by using their group buying power. Family ski club based in Westchester and Long Island focused on skiing in the catskills. Home Mountain Windham.

Mail: 5 Orchard Lane, Rye, NY 19580. Contact: George Catallo (914) 974-8771,
george.catallo@citi.com

Nancy Greene's
CAHILTY LODGE
SUN PEAKS RESORT

**In the heart of British Columbia's
2nd largest resort!**

**Special offer to members:
Stay 7 nights, pay for
only 5!!**



- * Ski in/Ski Out
- * Variety of comfortable lodge rooms, kitchen units and luxury suites
- * Indoor/Outdoor Hot Tubs
- * Full Restaurant
- * Ski Tours
- * Welcome Receptions

1.800.244.8424

3220 Village Way
Sun Peaks, BC
info@cahiltylodge.com

www.cahiltylodge.com

BIG MOUNTAIN

ALTITUDE, CALIFORNIA ATTITUDE!

With more flights,
Mammoth is closer than ever.

Big terrain. Big snow. Sunny days.
And temps that rarely dip into single digits.
With daily flights this winter from
Los Angeles, San Diego, Orange County and
San Francisco with connections nationwide!

400" average snowfall

300 sunny days

3,100' vertical

3,500 acres

28 lifts



Just one call for group rates on air, lodging, lift,
rentals, lessons, transportation, meals and more!



888.400.MTNS (6867) | sales@mammoth-mtn.com | MammothMountain.com

FACILITIES UNDER PERMIT FROM INYO NATIONAL FOREST

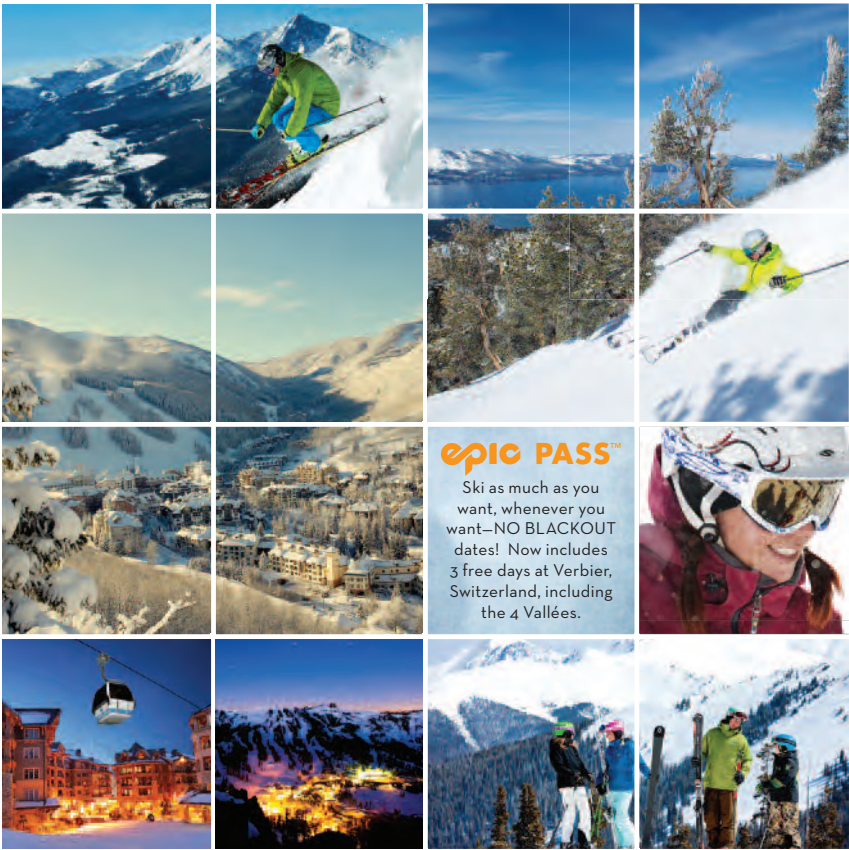

epic PASS™

Ski as much as you want, whenever you want—NO BLACKOUT dates! Now includes 3 free days at Verbier, Switzerland, including the 4 Vallées.

SEVEN RESORTS. ONE THING IN COMMON: THEY'RE ALL WORLD CLASS.

At Vail, it's the Back Bowls. Beaver Creek, the unparalleled service. In Breckenridge, it's the historic town. For Keystone, it's adventure. At Heavenly, it's the breathtaking views and nightlife. At Northstar, it's the intimate village, and at Kirkwood it's the pure mountain adventure. Seven exceptional resorts. Countless reasons to visit. Unbelievable deals to be had.

To book your club's trip to one of our world-class resorts, contact sales manager Todd Strickland at tstrickland@vailresorts.com.



© 2012 Vail Resorts Management Company. Trademarks are the property of their respective owners.





Mt Bachelor



3,683 ACRES OF NATURAL TERRAIN
AN AUTHENTIC OREGON EXPERIENCE
SKI AND RIDE SOMEPLACE DIFFERENT

Group Sales Contact: acook@mtbachelor.com

PLAN YOUR ADVENTURE AT
MTBACHELOR.COM
Naturally



**STRANGE HOW A SETTING AS BIG
AS STEAMBOAT CAN ACTUALLY
BRING A GROUP CLOSER TOGETHER.**



Our town seems to have a strange magnetic field that draws people closer together. You'll feel it the moment you arrive when it seems the entire town is genuinely glad you're here. And somewhere along the way, you'll find that in the unique setting of Ski Town, U.S.A.® making friends just comes a whole lot easier. And with nonstop jet service to Steamboat from 8 cities and convenient connections from over 230 airports nationwide, getting here is easy too.

**Saturday nonstop jet service from Newark to Steamboat
beginning December 22 on United Airlines!**

Call 877.255.2628 or Visit Steamboat.com

**Join us in Steamboat for our
50th Anniversary celebration this season!**



The perfect place to ski the day away and create lasting memories with friends and family. Keystone offers 3 unique mountains featuring scenic groomers, tree-skiing, powder stashes, glades, bowl skiing, Cat Ski Tours and endless opportunities for fun. Keystone is also home to one of America's best terrain parks - A51, which has a variety of features to fit any level. Plus, Keystone offers night skiing which means we have one of Colorado's longest ski days so you can make the most of your day with family and friends on the mountain.

CALL 800.758.3943 AND ASK HOW YOU CAN RECEIVE A COMPLIMENTARY WELCOME RECEPTION FOR YOUR GROUP.

*Restrictions apply.

SKIER'S RESPONSIBILITY CODE

There are elements of risk in skiing that common sense and personal awareness can help reduce:

1. Ski under control and in such a manner that you can stop or avoid other skiers or objects.
2. When skiing downhill or overtaking another skier, you must avoid the skier below you.
3. You must not stop where you obstruct a trail or are not visible from above.
4. When entering a trail or starting downhill, yield to other skiers.
5. All skiers shall use devices to help prevent runaway skis.
6. You shall keep off closed trails and posted areas and observe all posted signs.

Officially endorsed by: National Ski Areas Associations
THIS IS A PARTIAL LIST. BE SAFETY CONSCIOUS!

SKI THE FACE

THE GREATEST VERTICAL EAST OF THE ROCKIES

(Less than 5 hours from NYC)



\$38 SKI COUNCIL/CLUB DAYS

DEC. 2 & 3 | JAN. 18 | FEB. 4 | MARCH 17 & 18 | MARCH 31 & APRIL 1



**WHITEFACE
LAKE PLACID**

WHITEFACELAKEPLACID.COM



Mogul Meister Ski & Snowboard Club of Westchester County

150 members.

Meet: Knights of Columbus, 139 No. Broadway, White Plains NY 10603. Meet 1st and 3rd Tuesday of each month Oct - April and the 3rd Tuesday of each month May to Sept. Activities: Weekend and week long ski trips; tennis, golf, bicycling, canoeing, fishing, rafting, camping; cocktail party, dinner dance, holiday party, beach party.

Mail: PO Box 285, White Plains, NY 10602. Contact: Joe Maltese (914) 462-3400, mogulmeisters62@gmail.com., Web: www.mogulmeisterskiclub.org.



Sno Cat Ski Club of Eastern Westchester

100 members.

Meet: 71 Milton Avenue, Rye, NY on the first & third Wednesdays of the month from Nov-Apr and the third Wednesday from May-Oct. Activities: Ski and bike trips, club picnic, clam bake and holiday party. Annual dinner dance and ski race. Lodge: 1 Ridge Rd., Mendon VT near Pico, Killington, Okemo and Sugarbush. Mail: P.O. Box 41, Rye NY 10580. Contact: Richard Kane (914) 769-0194, KaneR@ConEd.com.

Westchester Cycle Club Inc.

990 members.

Meet: Various locations, second Wednesdays of the each month. Activities: Founded in 1975, the WCC is a not for profit organization in Westchester County, NY. Devoted to encouraging and supporting cycling of all types. In the winter months when cycling is not possible, we have a large alpine and nordic ski group.

Mail: P.O. Box 686, White Plains NY 10602. Contact: Bill O'Connell (914) 723-8391, Seehuntny@hotmail.com. Web: www.westchestercycleclub.org



WESTCHESTER
SKIERS & RIDERS

Westchester Skiers & Riders

55 members.

Westchester Skiers & Riders was founded in 2004 with the goal of being Westchester County's premier ski and snowboard club for all skill levels. WSR has over 55 enthusiastic members from

around the metro area, and was one of the first area clubs fostering online-based membership. Our family-friendly club is based in White Plains, NY.

Meet: Various locations, second Wednesdays of the each month

Mail: 2 Westchester Avenue, White Plains NY 10601.

Contact: Tony Pucca (914) 439-7722, westskiers@optonline.net.

Web: www.westchesterskiers.org



White Plains Ski Club

70 members

Meet: Meetings are held once a month, October through April, at the Bradhurst Recreational Center in Hawthorne, NY.

Activities: Members of the White Plains Ski Club have

been enjoying skiing, winter and summer sports and outings and each other's company for almost 50 years. The WPSC is a fun and affordable way for you and your family and friends to enjoy skiing in winter and the beautiful Vermont countryside year-round. The lodge sleeps 32 and has large communal kitchen and dining areas, living room, a sunken fireplace, and room for equipment. Many of our members are avid downhill skiers, some are cross country skiers, and some don't ski at all. While Mad River Glen ("Ski it if you can") has a reputation for being a challenging mountain, our membership is comprised of expert, intermediate and beginner skiers who enjoy all that Mad River offers. We have both single and married members, some with children, some without. We have young members and "well-established" members. Despite our club name, our membership is spread throughout NY, NJ, CT and MA. Lodge: Skiers and non-skiers alike are invited to join us and discover our spacious and comfortable ski lodge within walking distance of the legendary Mad River Ski area in Waitsfield, VT.

Contact: Pam Ferraro, 43 Angelus Drive, Greenwich, CT 06830,
pferraro@greenwichacademy.org,

Web: Please visit our website for photos, membership information, club history and to find out how to join!
www.whiteplainsskiclub.org

SOME WOUNDS YOU CAN'T SEE

Nearly 400,000 of our nation's veterans currently suffer from post-traumatic stress disorder (PTSD) or major depression (RAND, 2011). Only half will seek treatment.

Wounded Warrior Project™ provides unique, direct programs and services to meet the needs of this generation of warriors who suffer the physical and psychological affects of war.

To learn more or get help, visit us at woundedwarriorproject.org.



The greatest casualty is being forgotten.®

CFC #11425

SERGEANT PAUL SMITH

Conquering PTSD, one day at a time

QUEENS

Breezy Point Ski Club

100 members.

Meet: 17 West Market Street, Rockaway Point., NY 11697.

1st Monday alternating months, 7:00pm (October to April).

Activities: Day trips, Windham lunch gatherings, cocktail party, family winter party, off-season welcome summer event, get ready to ski Columbus weekend celebration.

Mail: 202-30 Rockaway Point Blvd., Rockaway Point., NY 11697.

Contact: Chickie Belford (718) 318-2277, chickbel@aol.com.



Cresthaven Ski Club

140 members (must be at least 23).

Meet: Jack Duggan's Pub, 145 Tulip Ave., Floral Park, NY 11001
(1 block from the LIRR Station), First and third Wednesday of the month at 8 PM
(October through April).

Activities: Weekend ski trips by bus; week long ski trips to Europe & western US; summer golf outing, autumn golf weekend, North Fork wine tasting, monthly happy hours.

Affiliations: :LIASC, Mail: PO Box 720478, Jackson Hts NY 11372.

Contact: Gerard Pettit (914) 815-0319, E-mail: pettittgj@aol.com

Web: www.skicresthaven.com .



Edelweiss Ski Club

200 members (must be at least 21).

Meet: VFW Post #7336, 71-32 Cooper Ave., Glendale NY 11385 at 8PM on the first & third Tuesdays of the month from Oct-Apr.

Activities: skiing...skiing...skiing..., club picnic, holiday party.

Lodge: Londonderry, VT near Magic, Bromley, Mt Snow, Okemo & Killington.

Mail: c/o Superior Interlock, 73-39 Central Ave, Glendale NY 11385.

Contact: Richard Huber (718) 821-8949, supint@aol.com.



Superior Snow. Guaranteed.

SKI & STAY SLOPESIDE

Starting at **\$68***
per person, per night

Book your getaway
at **800.229.7829**
or **loonmtn.com**



EXIT 32, OFF I-93 | LINCOLN, NH

*Some restrictions apply, call or visit loonmtn.com for details.

**The Edelweiss Ski Club Inc.
Is proud to announce its 50th anniversary!**



To celebrate this milestone we are having a Dinner Dance.
Please join us at the New Hyde Park Inn
on Sunday, April 21, 2013.

All are welcome to join us!

Please contact President Ingrid Huber at 917-826-5596



German Ski Club of New York

111 Members, Established 1929

Web: www.GermanSkiClub.org, www.facebook.com/GSCNY

Dues: \$25

Club E-mail: info@germanskiclub.org

Meets: American Turners Club (Michaels Restaurant),
748 Clarence Ave., Bronx, NY 10465; call for meeting dates. 8:00 pm, first Thursday
of the month, Nov. to April

Activities: Regular day trips to Belleayre, annual Club Race, annual Lodge Weekend in VT.
Summer activities include hiking, boating, and swimming at our private family camp located in
Harriman State Park.

President/Club Contact: Andrea Schmidt, 201-666-5239, andrealives@live.com

NYSC Rep: Brian McNamara, germanskiclub@gmail.com

Local 3 I.B.E.W. Ski Club

400 members L. U. 3 IBEW Electrician.

Meet: 158-11 Harry VanArsdle Jr. Ave., Flushing NY on the first Tuesday of Apr.,
July., Oct., & Jan.

Activities: Offer three annual ski trips: Canada, USA, weekends at Lake Placid, NY.
and Bus Trips.

Mail P.O. Box 656881 Fresh Meadows NY 11365-6881,

Contact: Pat Regan, (516) 578-5954, hdorski@aol.com or

info@local3skiclub.com Web: www.local3skiclub.com



Ski Junkies Ski and Social Club

25+ members.

Meet: Brooklyn, New York and Queens, New York
3rd Tuesday of the each month .

Activities: A New York based ski and outdoor enthusiast club.

Mail: 410 Beach 86th Street, Rockaway Beach, New York 11693.

Contact: Anna Marie Voglio (917) 568-7121

Email: skijunki914@aol.com, info@skijunkies.org

Affiliations: Met NY Ski Council

Web: www.skijunkies.org



Snodazers Ski and Recreation Club

90 members.

Meet: LIC Bar, 45-58 Vernon Blvd. LIC, New York 11101
Once a month, second Thursday of the month

Activities: A New York based ski and outdoor enthusiast club. This is a members only 21 and over club. The purpose of the club is to promote Snow Riding, social, cultural and outdoor activities conducive to the health and welfare of its members.

Mail: 92-36 52 Ave. Elmhurst NY 11373. Contact: Frank Gambino (917) 282-9596, frank.gambino@snodazers.org. Web: <http://snodazers.org>.

The advertisement for Thunder Ridge Ski Area features a collage of images. At the top left is the Thunder Ridge Ski Area logo, which includes a stylized mountain and the text "THUNDER RIDGE SKI AREA". To the right of the logo is a large image of a skier in action, with the text "Skiing and Snowboarding... Family Fun, Only Minutes Away!" overlaid. Below these images is a row of smaller photos showing people in winter gear, including a child wearing goggles and a group of people standing together. The bottom section of the advertisement is a dark grey box containing the following text:

Thunder Ridge Ski Area
Route 22, Patterson, New York

845-878-4100
www.ThunderRidgeSki.com

Just 75 minutes from NYC, 35 minutes from White Plains, N.Y.
Ride the Metro-North Ski Train and take the FREE Shuttle
from the Patterson Train Station!



Learn to Teach, or Learn to Ski or Ride Like a Pro!

Do you wish you could glide down the hills or through the moguls and fresh powder like the pros you see while riding the lift? Do you wonder what secret gift or talent makes it so easy for them?

It's no secret, and you have the talent! The fact is, you can become a better skier or snowboarder by learning and applying certain basic skills.

You can learn these skills by joining ASIA (Amateur Ski Instructors Association) and taking our Ski or Snowboard Teaching Certification.

Don't want to teach? That's OK, join us for one of our many fun, two day, on snow instruction programs.

ASIA is a non-profit, professional snowsports organization formed in 1980 and run by its membership. We've trained and certified thousands of ski club members like you. ASIA is a member school of the Professional Ski Instructors of America (PSIA), just like most mountain schools, and offers top quality, professional instruction at a very reasonable cost to members.

Folks participate in the four day ASIA Teaching Certification programs to learn to teach others, then volunteer their time in a structured club, church, or school instruction program.

Many folks use ASIA Certification as a first step toward becoming a member of PSIA without having to join a mountain ski school. Others use the program simply to drastically improve their skiing or riding, as well as their understanding the sport.

Everyone looks forward to the fun, camaraderie and learning opportunities our programs provide.

It's easy to become an ASIA member! Just go to www.asiaski.org, download our membership application, and mail it to ASIA with your dues payment.

To take a program, check the ASIA schedule for an event near you. Download the program application, mail it to the ASIA office with your check for the program fee, and start looking forward to the season when you learn to ski or ride like the pros!

***Come ski
and ride
with ASIA!***

Want to Carve up the Corduroy, Blast Through the Bumps, and Slice on Ice?

Come spend a weekend on the snow with ASIA, getting pointers to improve your technique while meeting great folks who love to ski and ride!

ASIA offers programs for intermediate to expert skiers. Most famous are the popular Rally programs, which provide lifts, instruction, banquet and music to dance to as well.

In addition, your coaches will be hand-picked PSIA and CSIA coaches, with years of teaching and group handling experience, who love to share their knowledge of the sport with you.

We've been serving the snowsports community since 1980! Check out the schedule at www.asiaski.org for details and updates, and sign up today.

ASIA Okemo Earlybird - Ludlow, VT

December 1-2, 8-9, 2012 Ski Teaching Certification

December 8-9, 2012 Advanced Skiing Improvement/Refresher

ASIA Fall Rally - Venue TBA

December 15-16, 2012 Intermediate & Advanced Skiing Improvement

ASIA Certification & Refreshers - USMA West Point, NY

Jan 18-21, 2013 Ski & Snowboard Teaching Certifications

Jan 18-19 or Jan 20-21 Ski & Snowboard Refreshers

ASIA Bump Festival - Venue TBA

February 11-12, 2013 Intermediate Skiing Improvement,
Intro to Moguls, Mogul Improvement

ASIA PA Tune Up - Bear Creek Resort, Macungie, PA

February 23-24, 2013 Intermediate & Advanced
Skiing Improvement
Snowboard Improvement

Okemo Spring Rally - Ludlow, VT

March 15-17, 2013 Intermediate & Advanced
Skiing Improvement
Steeps & Deeps



MANHATTAN



Amateur Ski Club of New York

250 members

The club was founded in 1931 to promote skiing by Roland Palmado. This was particularly inviting to individuals around the New York City area. It was the second downhill ski club founded in the United States.

Meet: Monthly usually at 6:30

Lodge: Route 17, Mad River Glen, Waitsfield, VT. Ski at Mad River Glen, Sugarbush and Stowe

Contact: Chris Warren, 203-743-9980, E-mail: membership@ascny.org

Web: www.ascny.org.

carve

CARVE

“The Ski Club for People in Advertising”

50+ members (must be at least 21).

We are a newly formed ski and snowboard club who's purpose is to have fun and network within our industry. Our focus is to have several trips each season including car pool and bus trips to Vermont, a “Reality” Ski House rental week, trips out west coast and eventually some international trips. Come ride with us!

Meet: Check website for details and updates.

Mail: 148 West 77th Street - 1B, New York, NY 10024

Contact: Eric Brooks, 201-738-0061, Club E-mail: info@carvesnowclub.com

Web: www.carvesnowclub.com.

Diamond Dogs Ski Club



Diamond Dogs Ski Club

1400+ members.

Meet: Various places on the last Thursday of the month. Check website for details.

Activities: Recreational skiing and snowboarding specializing in destination trips to Western Us and/or Europe. During the off season we offer a wide variety of recreational sports such as hiking, biking, whitewater rafting, canoeing, Hot air ballooning, horseback riding, and wine tastings.

Mail: 1150 River Rd. #4I, Edgewater, NJ 07020, 201-224-3681

Contact: Rich Grasso, Info@ski-nyc.com. Web: www.ski-nyc.com.



Ski & Snowboard MegaMeetup: Trips from NYC Metro Ski Clubs

314 members

Meet: 18 Free Ski Ticket Prizes & 3 Ski Trip Shows from NYC metro clubs @Happy Hour, Oct 16, Nov 14, Dec 12, 2012; 6:30-9PM

McGee's Pub and Restaurant New York City- capacity 180; -240 West 55th Street, New York, NY, 18 Free Ski Ticket Prizes: Jackson Hole 3, Hunter Mountain 6, Loon Mountain 6, Waterville Valley 3

- o Several Ski Clubs Sell their trips from Club tables*!
- o Buy & Sell Ski Trips
- o Happy Hour Beer \$4+, Wine \$5+ , Well \$5+, Free admission, Free Raffles

*All Ski Clubs Welcome! Sign Up to attend or for a FREE club table until supply lasts, arrive early. Mic, projection, provided free.

Mail: 145 West 67th Street, Apt. 9G, New York, NY 10023.

Contact: Julia Hartman (646) 238-9059, Julia@SkiMegaMeetup.com

Web: www.Skimegameetup.com



Ski the World with NYC Women Friends

127 members

Meet: Oct 16, Nov 14, Dec 12, 2012; 6:30-9PM

McGee's Pub and Restaurant New York City-240 West 55th Street, New York, NY,

Come to our monthly NYC meetup parties with SkiMegaMeetup.com to:

- o View a short tour through the ski houses
- o Sign up for trips
- o Win a Free Lift Ticket from Jackson Hole, Hunter Mountain, Loon Mountain, Waterville Valley
- o Get a Free 3 Day pass, Reebok Sports Club/NY

This ski club is for women who love to ski or snowboard out west and to ski around the world. In 2013, we are going to Vail, Aspen, and Whistler @\$55 per night and have a luxurious, 4-6 bedroom ski house with jacuzzi reserved at each resort. Women at any skill level can join us although they should have some experience.

Let's meetup soon, while there is still availability on the trips!

Mail: 145 West 67th Street, Apt. 9G, New York, NY 10023.

Contact: Julia Hartman (646) 238-9059, Julia@SkiMegaMeetup.com

Web: www.nycskiwomen.com



IT'S THE SURE SIGN
OF A GOOD RUN
BUD LIGHT

Proud Supporter
of the
Metropolitan NY
Ski Council

HERE WE GO.

Bud Light® is a registered trademark of Anheuser-Busch, Inc. © 2008 Anheuser-Busch, Inc.

Quality Inn and Conference Center
1380 Putney Road
Brattleboro, Vermont
Phone: (802) 254-8701 Fax: (802) 257-4727



Nestled in the rolling hills of southern Vermont, the Quality Inn® & Conference Center hotel is just off Interstate 91, providing convenient access to a number of popular ski areas including the Green Mountains, Bromley Mountain, Mount Snow, Stratton Mountain and Magic Mountain.

Enjoy our restaurant and pub, indoor heated swimming pool, sauna and exercise room. All of our guests enjoy a large hot breakfast buffet each morning. Please contact our Michael McLaughlin, Regional Sales Director for the lowest group rates. Save up to 40% off on lodging, and receive "group only discounts" in our restaurant.

Quality Inn in Rutland Vermont
253 South Main Street
Rutland, Vermont 05701
Phone: (802) 773-3361 Fax: (802) 773-4892



The best skiing, biking and hiking in the Northeast is only minutes from the Quality Inn® in Rutland, VA. This Rutland, Vermont hotel offers easy access to a variety of area landmarks and attractions including Killington, Pico, and Okemo Mountains. Guests of the Quality Inn hotel are invited to relax indoor heated pool and utilize the hotel's laundry and dry cleaning services. The Business Center offers access to copy and fax services for those guests needing to do business during their stay. All guest rooms offer cable television, a coffee maker and hair dryer. Some rooms feature a flat-screen television, sofa sleeper, iron and ironing board. Use our indoor heated swimming pool and Vermont Sports Fitness gym membership while you are with us.

Call Michael McLaughlin, Regional Director for reduced group rates and discounts at local area restaurants.



WINDHAM M O U N T A I N

the windham mountain ski club card

- a \$25 membership fee*
- a FREE anytime/non-holiday lift ticket*
- direct to lift access
- \$25 off midweek lift ticket
- \$15 off weekend/holiday lift ticket
- must have valid ski club I.D.

* must be purchase by Dec. 25, 2012
after Dec. 25, 2012 card is \$30 free lift
ticket not included.



518.734.4300 ext. 1134 sales@windhammountain.com

2012-13 Metropolitan New York Ski Council Appreciation Days

| | |
|-----------------------------|------|
| Friday, December 21, 2012 | \$40 |
| Saturday, December 22, 2012 | \$43 |
| Sunday, December 23, 2012 | \$40 |
| Sunday, January 13, 2013 | \$49 |
| Friday, March 15, 2013 | \$40 |
| Saturday, March 16, 2013 | \$43 |
| Sunday, March 17, 2013 | \$40 |
| Saturday, March 30, 2013 | \$43 |
| Sunday, March 31, 2013 | \$40 |



FOR THE FUN OF IT.

All prices are per person, for all age categories, and include tax. Metro NY Council Club members will receive discounts at Okemo on the days listed above. Club members must show their current membership cards. All Council Day lift tickets are available for purchase 8 AM – 12 PM on the days listed above. All Council Day lift tickets are available exclusively at the Group Sales Center at the Clock Tower base area.



château



toboggan



igloo

québecoriginal



North America / Canada / Québec / more to see after you ski

QuebecOriginal.com/ski
Québec



Miramar Ski Club

278 members.

Meet: The membership meets quarterly at 71 West 23rd St, Room 2 West, NYC 10010-4190.

Activities: Miramar Ski Club is a not-for-profit organization that offers a warm, friendly atmosphere with year-around activities and social events. During ski season, the club offers convenient and no-hassle planning with same-week reservations for most trips. Bus trips are run every weekend from New York City (with a NJ and Long Island pickup, LIE exit 36) to our fully equipped lodge in Waitsfield, VT. Waitsfield is a charming village in the Mad River valley, convenient to Sugarbush, Stowe and Mad River ("Ski It If You Dare!") Our Vermont home is a converted 1830 gristmill that sleeps 52 people, usually two to a room, the maximum of four sharing a bathroom and linens and towels are included. In the mornings, the bus drops us off right at the mountain and picks us up in the afternoon in time for hot showers, a cocktail party and a hot dinner prepared by a chef. Cross-country skiers and Boarders are welcome, and the bus will also take them and pick them up from the cross country skiing area. Our trips include discount lift tickets and great company for everyone from experts to beginners. Go to our web site for information on the Novice Downhill Skier Program to help defray the expenses of beginners or guests returning to skiing after many years. Cocktails, wine, happy hour and meals and lodging are all included in the low cost trips. The club also runs week long ski trips out West and to Europe and participates in club races.

During the spring/summer/fall, the club offers trips to the lodge to hike, bike and Kayak (to name a few of the activities). Meanwhile, members get together throughout the year for baseball games, wine tasting events, clam bakes, city walks, annual dances, holiday parties, mid-week happy hours, etc.

Affiliations: NJ Ski Council. Appalachian Mountain Club

Mail: Masonic Hall - Box B3, Miramar Ski club, 71 W 23rd St, NYC 10010.

Contact: Doris Neugebauer, H: (212) 877-7005, skiclub@miramar.org

Web: www.Miramar.org .

New York Russian Ski Club

150 members (must be over 21).

Meet: The Russian Vodka Room, 265 West 52nd St, NYC on the first Monday of the month from Oct.-April.

NY Russian Ski Club is a not-for-profit mostly Russian-speaking club (for over 21) that recreated the atmosphere of back-home "dacha" with year-around activities and social events at our South VT ski lodge, located in Green Mountain National forest 200 miles (3.5 hrs) from Manhattan. During ski season, we car pool to the house every Fri-Sun. During the day we ski & snowboard at resorts like Stratton, Killington and Sugarbush as well as back country and off-piste. In the evening a cocktail party and a hot dinner are prepared by all of us. Cross-country skiing and snow-shoeing are available in the park right from our property. The lodge is located right next to Emerald Lake state park and hiking, leaf watching, biking, swimming and kayaking is available during the spring/summer/fall. Low cost weekly rentals are available year around. Lodge: 5223 Route 7, North Dorset, Vermont. Near Okemo, Killington, Pico & Stratton. Mail: 898 West End Ave, Apt 10E, NYC 10025. Contact: Eugene Baron, ebaron@gmail.com, Web: Xutor Ski facebook group



New York Ski Club

57 Associate, 96 Regular members.

Meet: Various days at Kennedy's, 327 W 57th. St., NYC or at lodge.

Activities: Winter weekends with recreational and competitive skiing; golf, canoeing and rafting; holiday party, spring dinner dance.

Lodge: Sleeps 16 females, 20 males, Rte 22, Center Berlin, NY 12022 - Ski Jiminy Peak, Okemo, Bromley & Stratton. Mail: 602 Delcina Drive, River Vale, NJ 07675.

Contact: William Saydah (201) 391-3781 NYskiclub@hotmail.com

New York Snowboarding Group

1830 members.

Tired of riding alone? Meet other people who love snowboarding and lets go riding!! Don't let anything stop you, the sport is too much fun not to go as much as life permits right? This group is a community for riders to come together, plan trips, communicate, exchange gear, etc. Whether you live in the city or in the area, no matter how long you been riding for even if you want to give it a try.

ALL RIDERS WELCOME. We meet once a month on weekdays in NYC, and several weekend day trips & 1 weekend Vermont trip a month.

Contact: Agatha Wasilewska (917) 553-0209, AgathaW@me.com.

Web: www.meetup.com/nysg-snow



Norway Ski Club

60 adult plus 20 junior members.

Meet: Kennedy's, 57th St, NYC alternating with Biers, Floral Park NY on the second Wednesday of the month from Nov-June.

Activities: All four seasons; ski trips, adult ski jamboree in Jan., junior ski jamboree in Feb. at Belleayre; rafting, tubing, hiking, bicycling, hunting and fishing; picnics, clambake, cocktail party, dinner dance, holiday party.

Lodge: Rte 28, Shandaken NY near Belleayre, Hunter and Windham.

Mail: 11 Pepper Cr. North, Massapequa, NY 11758

Contact: Kevin Joos, (516) 557-6490, J53KEV@yahoo.com

Polish Ski Club

54 members.

Meet: Various places

Activities: Winter weekends recreational and competitive Skiing, Happy Hours.

Contact: Jarek 212-203-0400, polishskiclub@hotmail.com



Matchless Ski Memories

A subscription to *Skiing Heritage* marks you as a true lover of the sport. Each issue of this lively bimonthly magazine offers warm, beautiful, funny and exciting evocations of skiing's glorious past.

The \$49.00 annual cost also includes a subscription to *SKI* or *Snowboarder* magazine and membership in the U.S. Ski and Snowboard Hall of Fame and the International Skiing History Association (ISHA).

Simply call **(906) 485-6323**, place your order with a credit card, and we'll do the rest.

***For people who love
the sport of skiing.***

SKIING HERITAGE

WWW.SKIINGHISTORY.ORG



PA's Newest High Speed Quad!

- » 23 Slopes & Trails
- » 2 Terrain Parks
- » Night Skiing & Riding
- » 100% Snowmaking
- » Family Friendly & Fun!



Pocono Mountains Ski & Ride Card Participant



Shawnee Mountain Ski Area

1-80 PA Exit 300 • Shawnee on Delaware, PA 18356 • 570-421-7231

Connect!



SNOWMASS + ASPEN MOUNTAIN + ASPEN HIGHLANDS + BUTTERMILK

ASPEN SNOWMASS.



SUN SNOW FUN

CONNECT. SHARE. CHECK IN. | 800-525-6200 | www.aspensnowmass.com/groups



Sno-Burners Ski Club

225 members plus 23 junior member.

Meet: Quarterly at 6:30PM Schomburg, Locations listed on website.

Activities: Recreational and competitive intra-club skiing, day and weekend bus trips, youth program, week long trips to western US, Asia and Europe, theater/dinner outings, picnics, tennis, and rafting; Caribbean cruise. Day at the Races.

Affiliations: Member of National Brotherhood of Skiers, Metropolitan New York Ski Council, USSA(United States Ski Association)

Mail: P.O. Box 20982, Park West Station, New York, NY 10025-0982.

Contact: Maxine Spence Spenmaxz@aol.com or John Reavis (914) 937-6613
JR103035@optonline.net. (802) 228-4705 (Nov. to March)

Web: www.SnoBurners.org.



Swiss Ski Club

170 members (must be over 18).

Meet: Liederkrantz Club, 6 East 87th St (between 5th & Madison), NYC 10128 on alternate Wednesdays at 8 PM from Nov-Apr.

Activities: Alpine and Nordic skiing; annual ski trip to Switzerland; western US ski trips, bus trips; annual races, wine tasting, comedy shows, tango and swing lessons; ice skating, tennis, windsurfing, bicycling, riding, rafting and hiking; cocktail party, dinner dance, holiday party, beach party. Lodge: Sleeps 42, Waitsfield, VT near Sugarbush, Stowe, Mad River and Mansfield (X-country). Mail: c/o Liederkrantz Club, 6 East 87th St, NYC 10128.

Contact: Paul Amico, president@swisskiclub.com . Web: www.swisskiclub.com .



Thrillseekers

240 members.

Meet: Third Thursday's - September through May. Killarney Rose - 127 Pearl Street, NY NY

Activities: Day and week long ski trips to US, Europe and Canada; golf, tennis, white water rafting, bicycling/mountain biking, paintball, jazz, and co-ed football/softball, Barbados trip, sailing trip in British Virgin Is., family picnic, holiday mixer.

Affiliations: NBS, NJSC. Mail: PO Box 238802, Hollis NY 11423.

Contact: (212) 491-8595 Sandra Dickerson Sandra@thrillseekers.org

Web: www.thrillseekers.org



**JACKSON
HOLE**

TIPS UP!

The New \$4.5m Casper Quad Chairlift will Deliver Longer Groomers and Shorter Lift Times.

Coming Winter 2012/13

TAOS



*Unlimited Possibilities - Unforgettable Memories
Experience a Resort Unlike Any Other*

Book Your Trip Today - Groups@skitaos.org
WWW.SKITAOS.ORG

Clubs that usually meet in LONG ISLAND

NASSAU COUNTY

Alpine Ski Club

75 Members, you must be 18 years or older.

Meet: Various Meetings held at members houses on the first Saturday in the month from Sept-April.

Activities: Ski trips to various resorts and local areas.

Mail :23 Brisbane Street, New Hyde Park, NY 11040

Contact: Donald O'Neill (516) 352-6079 Alpine.skiclub@verizon.net



Double Diamond E. A. Ski Club

150 members (must be at least 21 unless included in family membership).

Meet: B.K. Sweeney's Parkside Tavern, 356 Broadway Bethpage, New York 11714

Meeting Calendar: All meetings 7 PM

Sept 19, 2012, Oct 17, 2012, Nov 21, 2012, Dec 12, 2012 - Holiday Party Meeting,
Jan 16, 2013, Feb 13, 2013, No March Meeting, Apr - Apres Ski - TBD

Activities: Whether its great skiing Canada, Europe or the U.S. or great Apre's skiing, whether you're a novice or a well seasoned veteran, If you are looking for other's to ski with - the Double Diamond Ski Club is your answer. Offseason there are numerous activities such as golf outings, fishing trips, picnics, and casino hopping at Atlantic City. The Double Diamond Ski Club has 150 members who share a fascination for the sport of downhill skiing and snowboarding. The diversity of skills, and interests of our members ensures an interesting mix of ski companions. The ski club has it all!

During the 30 years of the club's existence members have enjoyed discounted skiing vacations in the U.S., Canada and Europe. Our trip directors are dedicated to providing trips that offer the best value at tried and true ski areas. Affiliations: LIASC.

Mail: 17C Berry Hill Rd, Oyster Bay Cove, NY 11771.

Contact: Joe Messina (516) 922-9413, joeskiclub@aol.com .

Web: www.doublediamondskiclub.org



Garden City Ski Club

225 members (must be at least 21, but children may attend trips).

Meet: Knights of Columbus, 100 Marcus Ave, New Hyde Park, NY at 8 p.m. on the first & third Wednesday of the month from Oct-Apr.

Activities: We are a skiclub with a lodge. We host national and international trips as well as social and recreational activities. Our focus is to provide a variety of enjoyable activities and attract people with similar interests. And promote long lasting friendships.

Lodge: Sleeps 38, Waitsfield VT near Sugarbush and Mad River Glen.

Affiliations: We are members of New York Met Council, and The Long Island Association of Ski Clubs. Mail: PO Box 134, Garden City NY 11530. Contact: Fred Profeta 516-872-1448. gscsprez@aol.com, Web: www.gardencityskiclub.com



Sperry Ski Club

136 members (adults & children). Max. membership is limited to 200 of which 10% may be junior members. Prospective members must attend four meetings and be sponsored for two trips to the lodge. Before applying for membership. Members are requested to attend four meetings, make two trips to the lodge.

Meet: Masonic Temple, 18 West Nicholai St, Hicksville NY at 8 PM on the second &/or fourth Tuesday from Sept-May.

Activities: Weekend trips to lodge, trips to western US, Canada and Europe; biking, canoeing and kayaking & hiking.

Lodge: 81 Brad Meade Dr, Killington. VT 05751 near Killington, Pico, Okemo, Suicide Six.

Mail: PO Box 380, Hicksville, NY 11802. Contact: Robert Farley (516) 783-6543, rjfarley500@gmail.com

Web: www.sperryskiclub.org.



50 Plus Ski Club

150 members

Meet: The Fifty Plus Ski Club meets at The Syosset-Woodbury Community Center on the third Thursday of the month from September through June.

Activities: Our ski activities include local cross country skiing, western trips, weekend and week long trips to New England resorts, and midweek day trips to NY. and PA. resorts. Off season activities include South, and Central American tours, European and European River Tours; bicycling, kayaking, hiking, and canoeing. The only requirement to be a member is that you are 50 or older.

Mail: 50 Plus Ski Club, P.O. Box 774, Westbury, Ny 11590

Contact: Anne Kiely, 516 431-1473, Akiely24@verizon.net

Web: <http://50plusski.org/>

SUFFOLK COUNTY

Fire Island Ski Group

90 members.

Meet: 10 Sunset Drive, Sayville NY 11782.

Activities: Group of Fire Island friends (mostly Davis Park) and others that like to ski the best mountains in Europe, stay in high quality hotels with great food, and ski and have fun.

New members welcome. Affiliations: LIASC.

Mail: 10 Sunset Drive, Sayville, NY 11782 Contact: June Haskins

(516) 315-8886 (631) 472-2335

TLeccii@aol.com



Grumman Ski Club

362 full time members 110 Associate members

Meet: Knights of Columbus, 759 Long Island Ave, Deer Park NY 11729 on alternate Tuesdays at 8:30 PM.

Activities: Ski trips to western and northeastern US; ski camp, ski races including Met Council race, Lysobee race and ASRA races; cocktail party, beach party, brunches.

Lodge: 98 Main St, Ludlow VT near Okemo, Killington, Pico, Bromley, Stratton.

Mail: PO Box 401, Bethpage, NY 11714-0401. Contact: Will Person, Jr.

(516) 889-0396, wks031@aol.com

Web: www.GrummanSkiClub.org .

Long Island East Ski Club

133 members.

Meet: We meet and have dinner on the 3rd Tuesday of September through June at a different restaurant each meeting.

Activities: We are a fun loving group. We come from many different backgrounds, age's, and walks of life. We go on wwo extended trips per year. Our trips go to places in Western U.S., Canada and Europe. We have monthly meetings, a beach party, a bike trip, a pool party and golf outing every year. We are currently looking for a new lodge location.

Mail: PO Box 646, Westhampton NY 11977. Contact: Debbie Di Francesco

LIeskitrips@optonline.net, Web: www.lieskiclub.com



North Shore Ski Club

65 members.

Meet: Sweet Hollow Diner, 100 Rte 110, Melville NY on the first Thursday of the month from Oct-Apr.

Activities: Four season activities; ski trips, snowboarding, X-country skiing, kayaking, , hiking, Mt biking, Mt climbing, fishing and golf; beach party.

Lodge: Rte 100, Rochester VT near Killington, Sugarbush, Middlebury.

Mail: PO Box 23, Cold Spring Harbor NY 11724. Contact: Steve Sumakis
NSskiclub@hotmail.com .



Suffolk Skidaddlers

350+ members (must be at least 21).

The Suffolk Skidaddlers Ski Club Inc. has been in existence for more than 30 years. We are a totally volunteer club, registered in New York State as a not for profit corporation. Our membership throughout the last five years has been around 400. We require that members be at least 21 years old to belong to the club. Our membership is about an even mix between couples and singles. We do not own nor do we have monetary interest in any lodge or similar facility.

We are a sport and health-orientated club. Primarily a ski club, with more than 15 ski trips a season: day trips, weekend, and week long trips, bus, car or plane. We ski all over the northeast and the west of America. We ski the east and western areas of Canada, as well as France, Italy, Switzerland, Austria and even Sweden.

Additionally, we have summer activities, and club functions ensure that throughout the entire year there is always something to do with the club. We have general meetings most every Wednesday of the year, unless it falls on a holiday. There is no requirement to attend meetings.

All of our meeting dates and activities are listed in our newsletter and our website.

Meet: Knights of Columbus Hall, 759 Long Island Avenue, Deer Park, NY, on Wednesday year-round at 8 PM. Activities: Weekend and week long ski trips, ski races; camping, canoeing, kayaking, rafting, tubing, fishing, bicycling; museum and opera trips; Halloween costume party, fall cocktail party, Murder Mystery weekend, holiday party, spring dinner dance, annual picnic, annual beach party. Affiliations: LIASC, NJSC

Mail: P.O. Box 1408, Ronkonkoma NY 11779. Contact: Michael Calderone
(917) 217-8314, skimikec@aol.com, Web: www.skidaddlers.com

Clubs that meet in Various Locales and Vermont



Appalachian Mountain Club

1600 members.

Promotes the protection, enjoyment and wise use of the mountains, rivers and trails in the Northeast. Meet: Various locales.

Activities: Cross-country skiing and recreational alpine skiing; hiking and canoeing.

Lodge: Pinkham Notch NH. Contact: AMC, 5 Tudor City Place, NYC 10017.

Web: www.AMC-NY.org .



Double Doctor Run Ski Club

138 members.

Meet: Bi-monthly meetings at members' homes.

Activities: Annual ski trips to Vermont and western US; summer barbecue.

Mail: P.O. Box #362, Mineola, New York 11501-0362

Contact: Gary Traube (516) 741-5852.

GORE
M O U N T A I N

The Most Terrain in New York
Over 40 Miles on 95 Trails
9 Sides of 4 Unique Peaks
High-Speed Gondola
Verical Drop: 2537'
GoreMountain.com

WARREN MILLER'S *FLOW STATE*



Warren Miller's *Flow State*, the largest action sports film on the planet, is coming to NYC to kick off your winter for the 63rd year! *Flow State* showcases fresh cinematography that will get you craving deep powder and epic adventure.

NEW YORK CITY

Saturday, November 17, 2012 @ 5:30 + 9 PM

Peter Norton symphony space | Broadway at 95th

Visit chestnutmtnproductions.com for details

NY Sponsors:



Mirror Lake Inn
Resort and Spa





TICKETS AVAILABLE:

Paragon Sports

867 Broadway at 18th

212.255.8036

paragonsports.com

Symphony Space

2537 Broadway

212.864.5400

symphonyspace.org

Attendees will receive free lift ticket vouchers to Gore Mountain. (some restrictions apply) and also receive a 1 year subscription to Ski Magazine.

...

SAVE THE DATE

Banff Mountain Film Festival
Symphony Space - March 3-6 2013

For information on all of our film festivals please visit:

chestnutmtnproductions.com



Chestnut Mountain Productions





Tenth Mountain Division Association

200 local members, 35000 national members.

Meet: Various locales.

Activities: Ski trips, cocktail parties and holiday party; reunions in USA and abroad.

Contact: John Weaver (631) 271-6618.

Web: www.10thmtdivassoc.org .

CONNECTICUT



Ski Bears of Connecticut

350 local members

Meet: Meet every Tuesday at the B.J. Ryans Pub, 57 Main Street., Norwalk CT. at 8:00pm

Activities: A year-round ski, snowboard and social club based in Norwalk, CT.

We organize several ski trips in the northeast as well as week long out West.

Contact: Dennis Conley (203) 904-4465, info@skibears.org.

Web: www.skibears.org.



Swedish Ski Club

250 members.

Meet: Once per month at various locales in CT.

Activities: Downhill and X-country skiing; Alpine and Nordic races at Stratton Mt, summer and winter activities at the lodge; glogg holiday party.

Lodge: Sleeps 35, Winhall Hollow Rd., Bondville, VT. Near Stratton. Bromley and Magic.

Mail: 51 Forest Avenue # 53, Old Greenwich, CT 06870. Contact: Rolf Klæboe (203) 912-5515, (203) 341-3610, Rolf.Klaeboe@sokana.com

Web: www.swedishskiclub.org

NEW JERSEY



Metroland Ski Club

60 members

Meet: June & December

Activities: The Metroland Ski Club encourages individuals and families to take part in Skiing, Snowboarding and other Winter Sport activities in the great outdoors. We are a not for profit club. We help find and make affordable skiing opportunities available in New York, Massachusetts, Vermont & Colorado. Come Ski with us at Belleayre, Hunter, Gore, Jiminey Peak, Butternut, Stratton, Okemo, Killington, Stowe & Vail.

Web: MetrolandSkiClub.com

Dues: \$10

E-mail: MetrolandSkiClub@gmail.com, President: Brian McNamara

VERMONT

Fort Solonga Ski Club

50 members.

Meet: Okemo Mt Lodge in Ludlow VT.

Contact: Russell Whitman, (631) 499-4364, whitmanrussell@hotmail.com



Special Rates for Ski Club Members!

\$24 Monday - Friday (non-holiday)

\$49 Weekends and Holidays

Route 23, Hillsdale, NY (518) 325-3200
www.catamountski.com

DAILY SKI REPORTS AT BASINSKI.COM
OPEN UNTIL MIDNIGHT ON FRIDAY



BASIN

S P O R T S

OVER FIFTY YEARS OF BUSINESS

The highest quality products and superior customer service.

**ROCKERED
SKI RENTALS**

All Kids Ski Rental Equipment
BRAND NEW!

**THE BEST
BOOTFITTING IN
KILLINGTON** *and beyond..*

*Boasting 125 years of combined
experience between 6 professional bootfitters
Certified Pedorthists on staff*



Instore
or Online!

SAVE

10% ON ALL CLOTHING
(with coupon, non sale items)

15% ON ACCESSORIES
(with coupon, non sale items)

ONLINE USE PROMO CODE: **NJSC0102**



BasinShopping.com
Free Shipping

on orders over \$99, *restrictions may apply

2886 KILLINGTON RD 802-422-3234 BASINSKI.COM



THE BEAST LOVES NEW YORK.

**SPECIAL RATES FOR THE METROPOLITAN
NEW YORK SKI COUNCIL.**

Members of the Metropolitan New York Ski Council can present their valid 2012-2013 Ski Council ID card at the Snowshed Sales Center at Killington Resort and the Sales Center at Pico Mountain to receive these great deals.

AT KILLINGTON RESORT

Friday, December 7, 2012: \$37
Saturday, December 8, 2012: \$37
Sunday, December 9, 2012: \$37
Friday, February 8, 2013: \$41
Wednesday, March 20, 2013: \$41
Friday, April 12, 2013: \$37
Saturday, April 13, 2013: \$37
Sunday, April 14, 2013: \$37

AT PICO MOUNTAIN

Thursday, February 7, 2013: \$31
Thursday, March 21, 2013: \$31
Friday, March 22, 2013: \$31



**FOR MORE INFORMATION EMAIL GROUPS@KILLINGTON.COM
OR CALL US AT 800-752-2005.**



NEVER STOP EXPLORING™

GEAR UP FOR YOUR NEXT BIG WINTER ADVENTURE



Athlete: Angel Collinson, Alaska Photo: Adam Clark



THE NORTH FACE UPPER WEST SIDE

2101 BROADWAY
NEW YORK, NY 10023
(212) 362-1000
MON-SAT 10-8
SUN 11-6



THE NORTH FACE SOHO

139 WOOSTER STREET
NEW YORK, NY 10012
(212) 260-1000
MON-TH & SAT 10-7
FRI 10-8, SUN 12-6